

NOTES:

1. Protecto Wrap products are not UV stable and must be protected from sunlight. Permanently cover within four weeks of installation.
2. Blockwork to have flush finish to waterproofing side.
3. Provide Protecto Wrap JS-160H Mastic at all Membrane and Tape terminations.
4. Marshall Innovations take no responsibility for failure of polythene terminations due to poor workmanship and polythene protection on site. Marshall Innovations recommends the use of Protecto Wall Membrane continuous under the foundations and concrete slab.
5. The Protecto Wall System is not suitable where hydrostatic pressure is present.

Polythene DPM to Architects Specification.

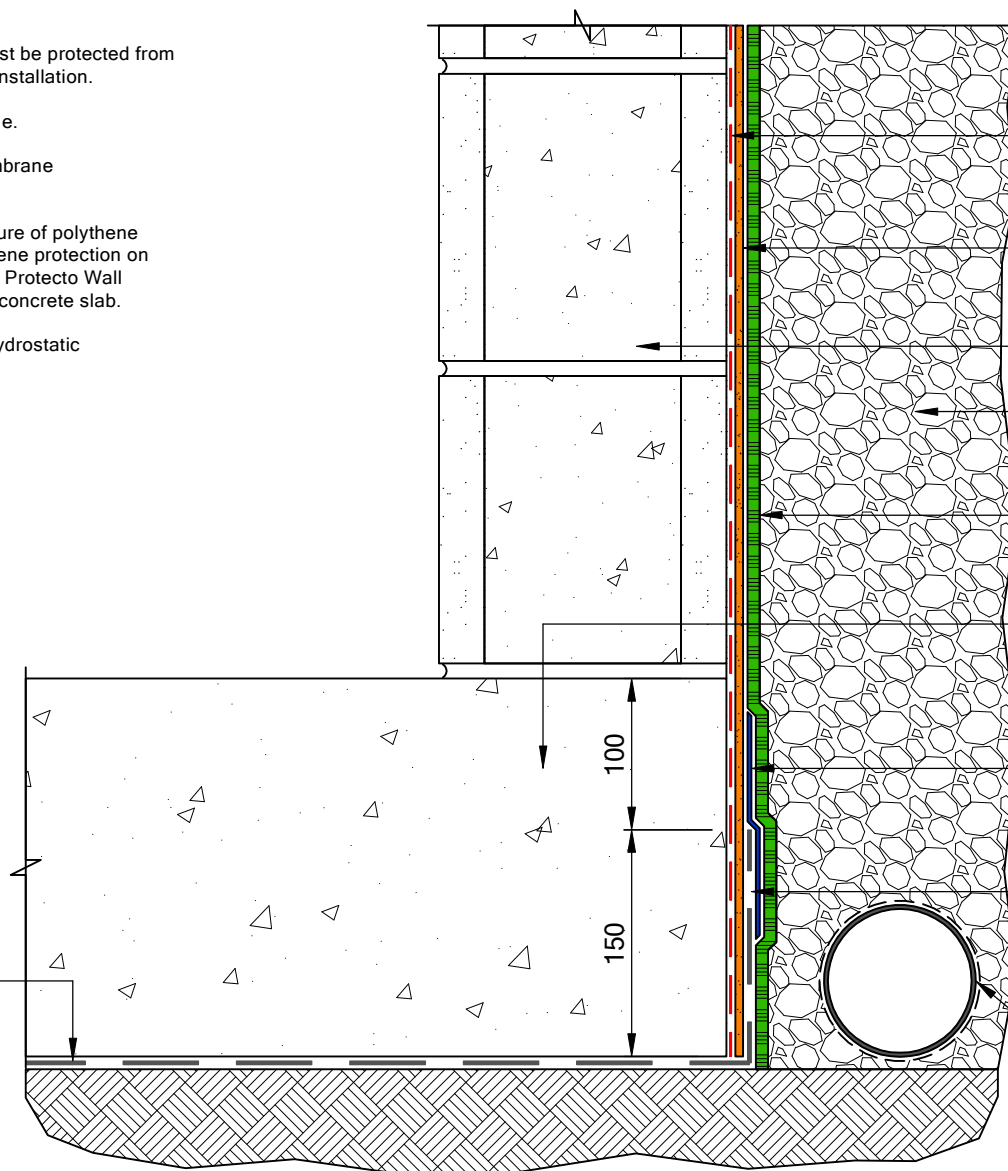

Protecto Wrap #100 Primer brushed or rolled directly onto concrete block substrate.

Protecto Wall - (JS140/60) applied to face of Concrete Block Retaining Wall.

Concrete or Block Wall to Structural Engineers Design.

Free Draining Hardfill.

Pro-Drain 8 Drainage Board protection system installed prior to backfilling.

Concrete Foundation to Structural Engineers Design.

150mm wide Protecto Universal Tape lapped 75mm onto Protecto Wall and 75mm onto polythene DPM.

Polythene DPM turns 150mm minimum up wall face finishing 100mm minimum below finished slab level.

Perforated Draincoil Drainage System covered with filter sock and backfilled with free draining hardfill.

Protecto Wall Membrane System



**Marshall
Innovations**
Construction Solutions

41 Hotuhotu Street
The Lakes, Tauriko
Tauranga
PO Box 9411
Greerton, Tauranga
Phone: 07 543 0948
Fax: (07) 541 1029
Email: headoffice@mnvnz.com
Free Phone 0800 776 9727

System Type:

Protecto Wall Retaining
Flush Footing (Polythene)

Scale:

1:5

Drawing No.

Date:

June 2020

PW-101

Revision:

B

1. Protecto Wrap products are not UV stable and must be protected from sunlight. Permanently cover within four weeks of installation.
2. Blockwork to have flush finish to waterproofing side.
3. Provide Protecto Wrap JS-160H Mastic at all Membrane and Tape terminations.
4. Marshall Innovations take no responsibility for failure of polythene terminations due to poor workmanship and polythene protection on site. Marshall Innovations recommends the use of Protecto Wall Membrane continuous under the foundations and concrete slab.
5. The Protecto Wall System is not suitable where hydrostatic pressure is present.

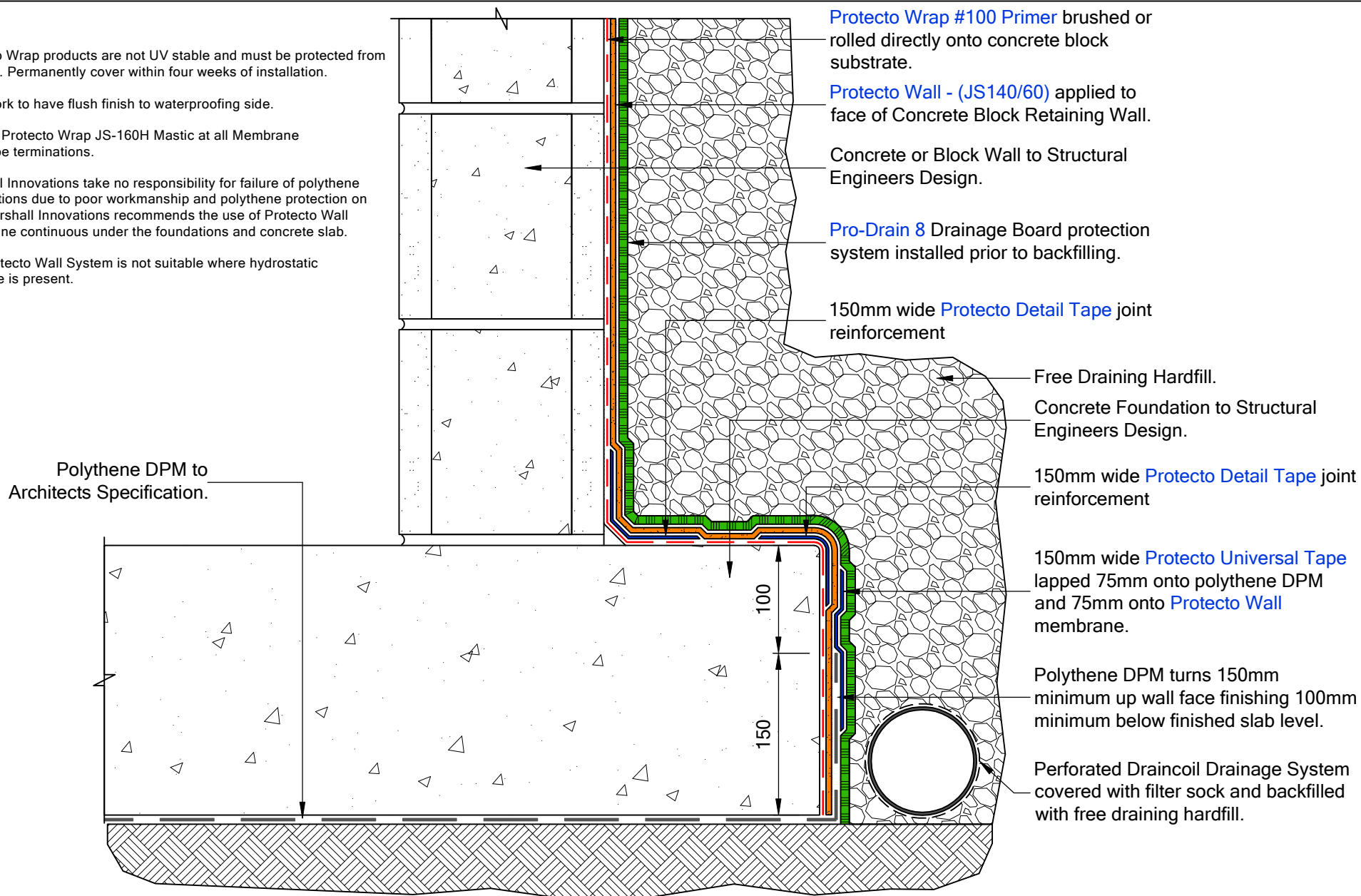

NOTES:

1. Protecto Wrap products are not UV stable and must be protected from sunlight. Permanently cover within four weeks of installation.
2. Blockwork to have flush finish to waterproofing side.
3. Provide Protecto Wrap JS-160H Mastic at all Membrane and Tape terminations.
4. Marshall Innovations take no responsibility for failure of polythene terminations due to poor workmanship and polythene protection on site. Marshall Innovations recommends the use of Protecto Wall Membrane continuous under the foundations and concrete slab.
5. The Protecto Wall System is not suitable where hydrostatic pressure is present.

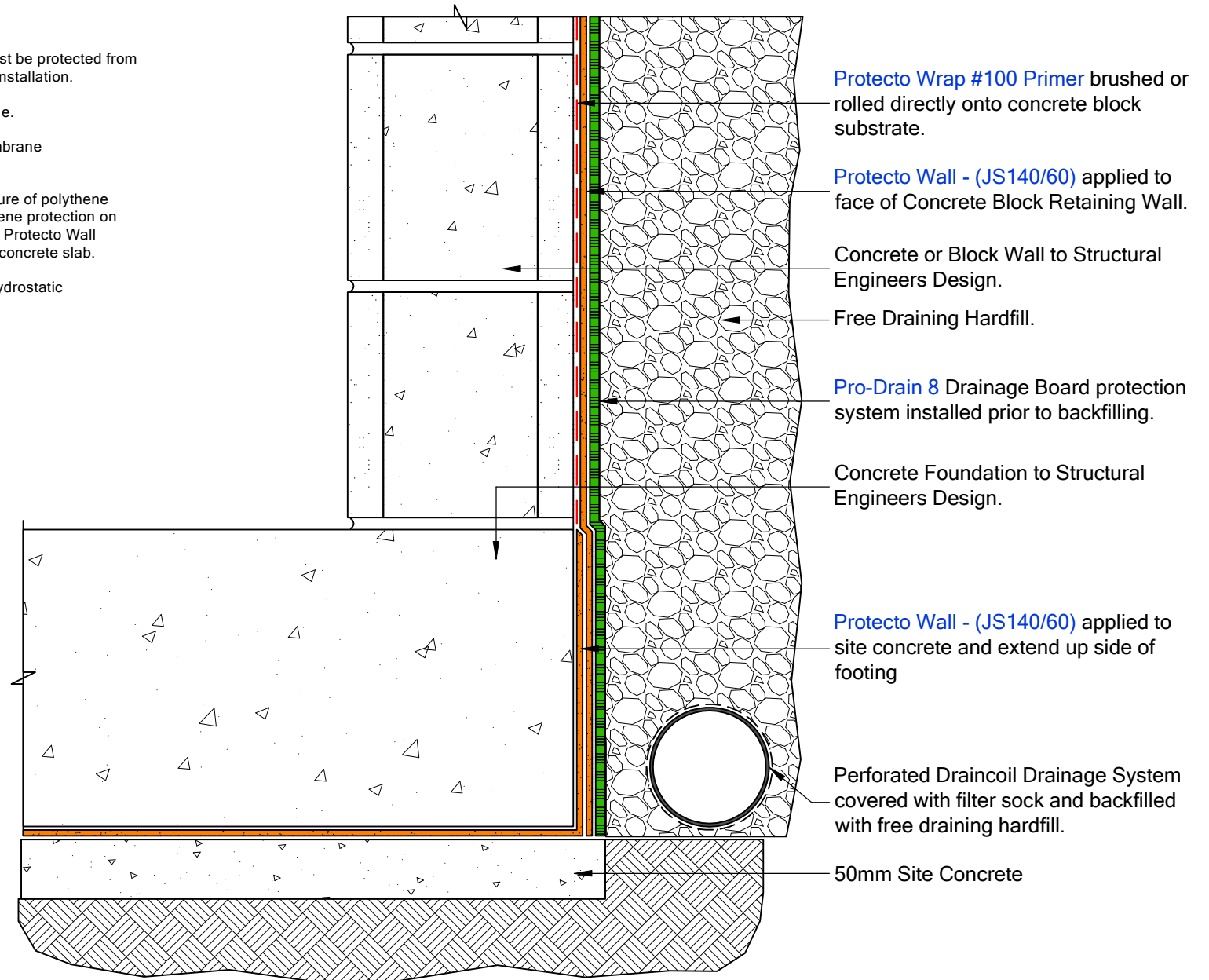

Protecto Wall Membrane System

NOTES:

1. Protecto Wrap products are not UV stable and must be protected from sunlight. Permanently cover within four weeks of installation.
2. Blockwork to have flush finish to waterproofing side.
3. Provide Protecto Wrap JS-160H Mastic at all Membrane and Tape terminations.
4. Marshall Innovations take no responsibility for failure of polythene terminations due to poor workmanship and polythene protection on site. Marshall Innovations recommends the use of Protecto Wall Membrane continuous under the foundations and concrete slab.
5. The Protecto Wall System is not suitable where hydrostatic pressure is present.

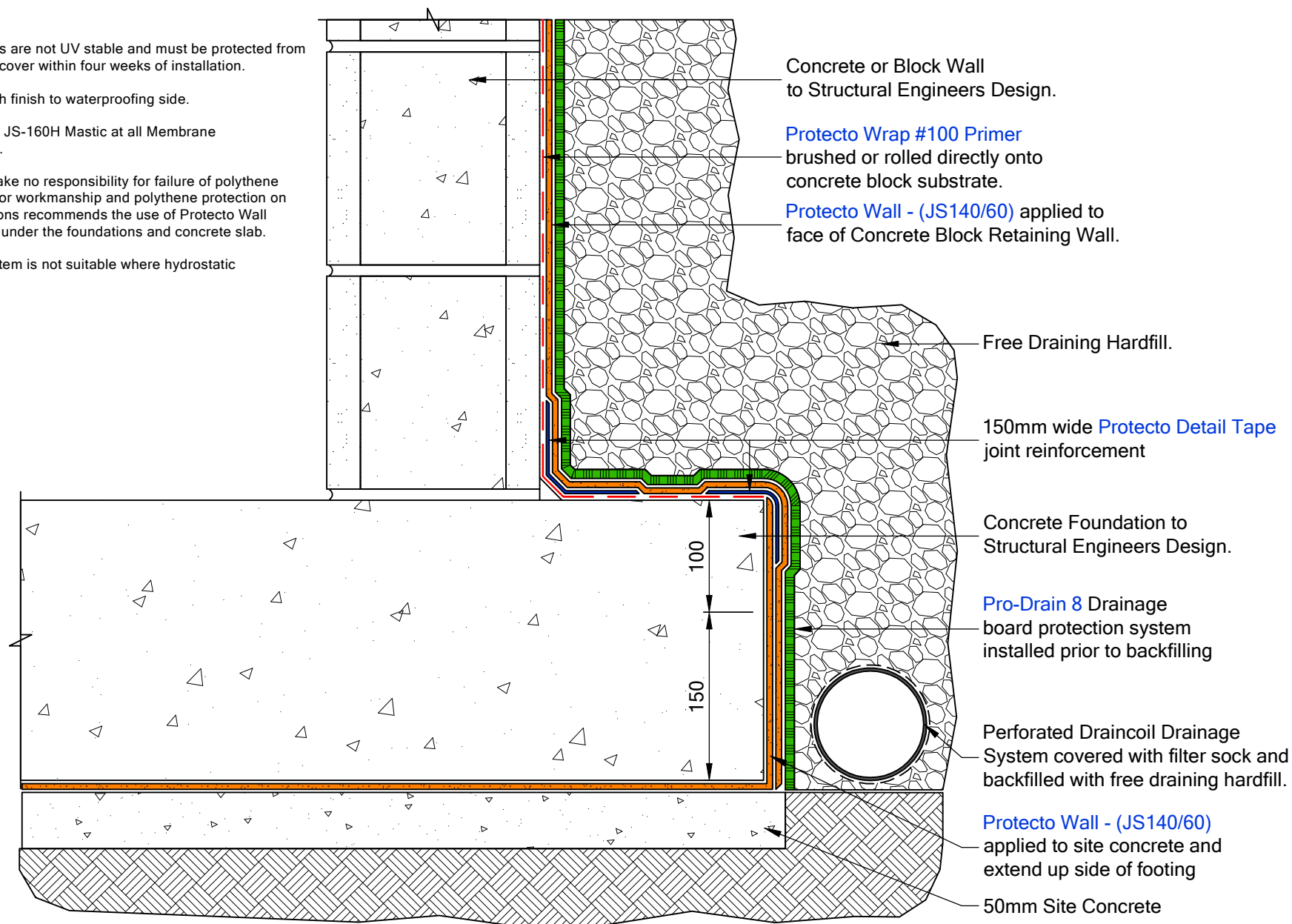

NOTES:

1. Protecto Wrap products are not UV stable and must be protected from sunlight. Permanently cover within four weeks of installation.
2. Blockwork to have flush finish to waterproofing side.
3. Provide Protecto Wrap JS-160H Mastic at all Membrane and Tape terminations.
4. Marshall Innovations take no responsibility for failure of polythene terminations due to poor workmanship and polythene protection on site. Marshall Innovations recommends the use of Protecto Wall Membrane continuous under the foundations and concrete slab.
5. The Protecto Wall System is not suitable where hydrostatic pressure is present.

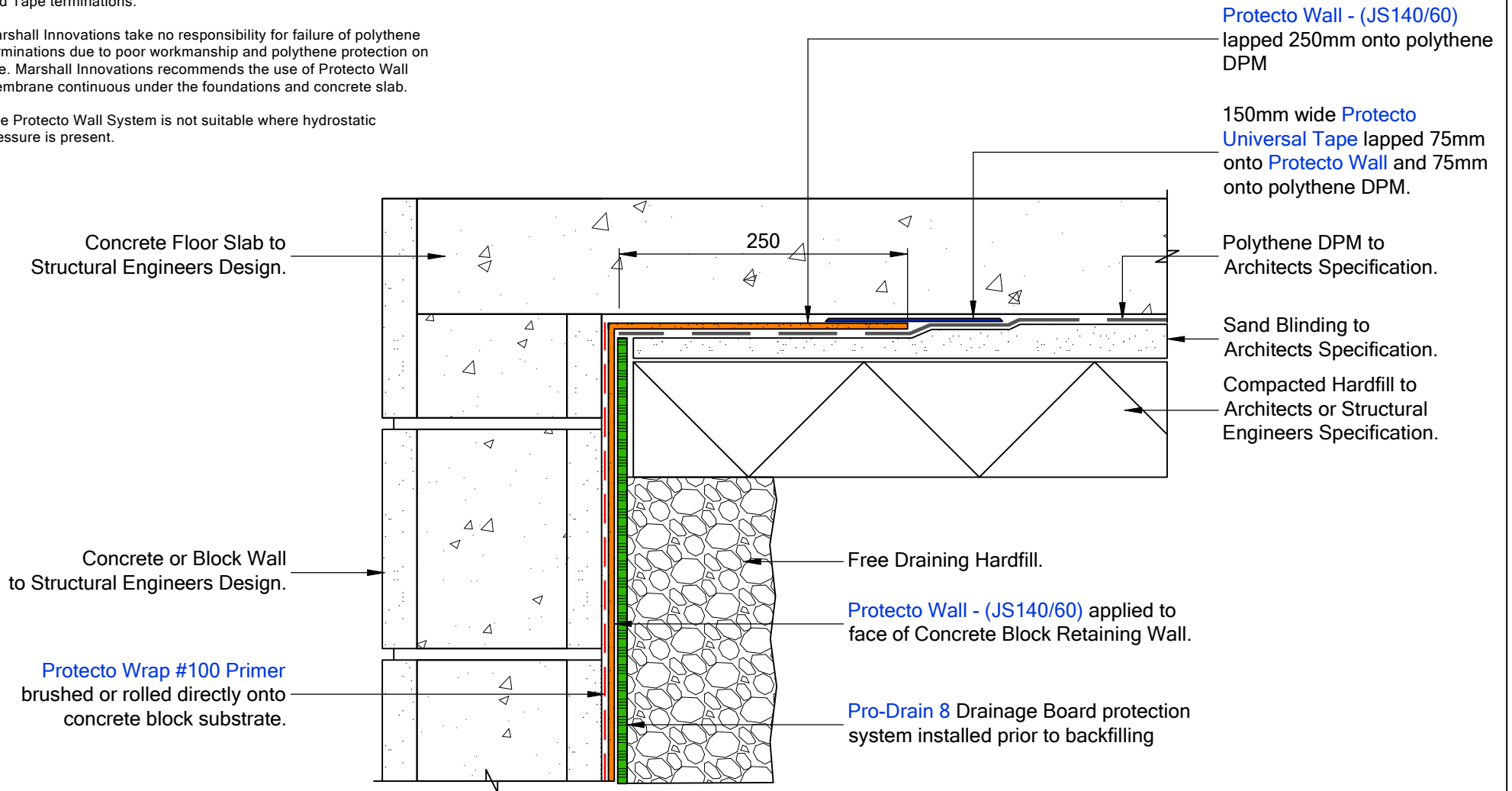

Protecto Wall Membrane System



Marshall
Innovations
Construction Solutions

41 Hotuhotu Street
The Lakes, Tauranga
PO Box 9411
Greerton, Tauranga
Phone: 07 543 0948
Fax: (07) 541 1029
Email: headoffice@mmvz.com
Free Phone 0800 776 9727

System Type:

Protecto Wall Retaining
Slab Transition Detail

Scale: 1:5

Date: June 2020

Drawing No.

PW-105

Revision:

B

NOTES:

1. Protecto Wrap products are not UV stable and must be protected from sunlight. Permanently cover within four weeks of installation.
2. Blockwork to have flush finish to waterproofing side.
3. Provide Protecto Wrap JS-160H Mastic at all Membrane and Tape terminations.
4. Marshall Innovations take no responsibility for failure of polythene terminations due to poor workmanship and polythene protection on site. Marshall Innovations recommends the use of Protecto Wall Membrane continuous under the foundations and concrete slab.
5. The Protecto Wall System is not suitable where hydrostatic pressure is present.

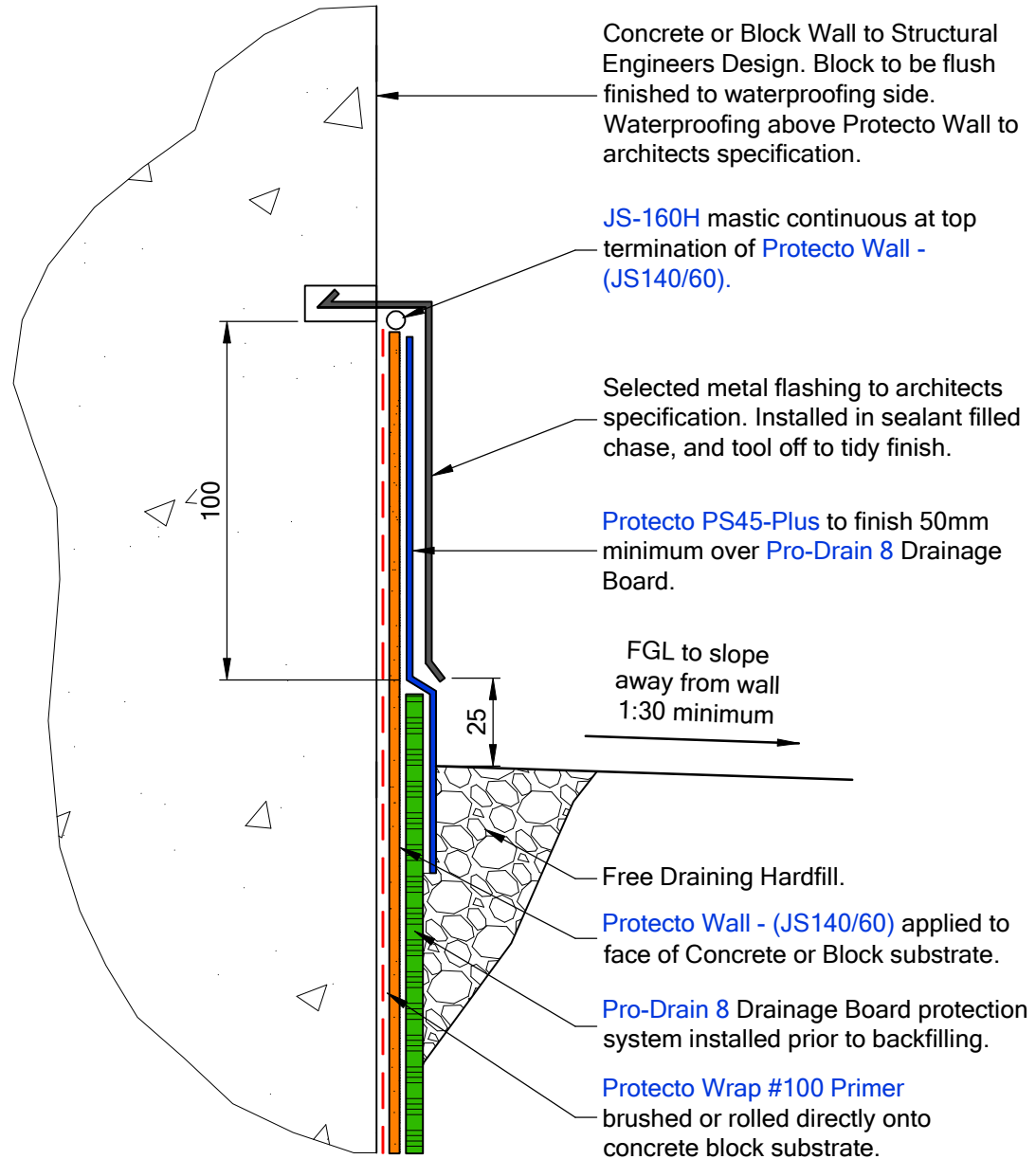

Protecto Wall Membrane System



**Marshall
Innovations**
Construction Solutions

41 Hotuhotu Street
The Lakes, Tauriko
Tauranga
PO Box 9411
Greerton, Tauranga
Phone: 07 543 0948
Fax: (07) 541 1029
Email: headoffice@mmvz.com
Free Phone 0800 776 9727

System Type:		Protecto Wall Retaining	
		Chase Termination Detail	
Scale:	1:2	Drawing No.	PW-201
Date:	June 2020	Revision:	B

NOTES:

1. Protecto Wrap products are not UV stable and must be protected from sunlight. Permanently cover within four weeks of installation.
2. Blockwork to have flush finish to waterproofing side.
3. Provide Protecto Wrap JS-160H Mastic at all Membrane and Tape terminations.
4. Marshall Innovations take no responsibility for failure of polythene terminations due to poor workmanship and polythene protection on site. Marshall Innovations recommends the use of Protecto Wall Membrane continuous under the foundations and concrete slab.
5. The Protecto Wall System is not suitable where hydrostatic pressure is present.

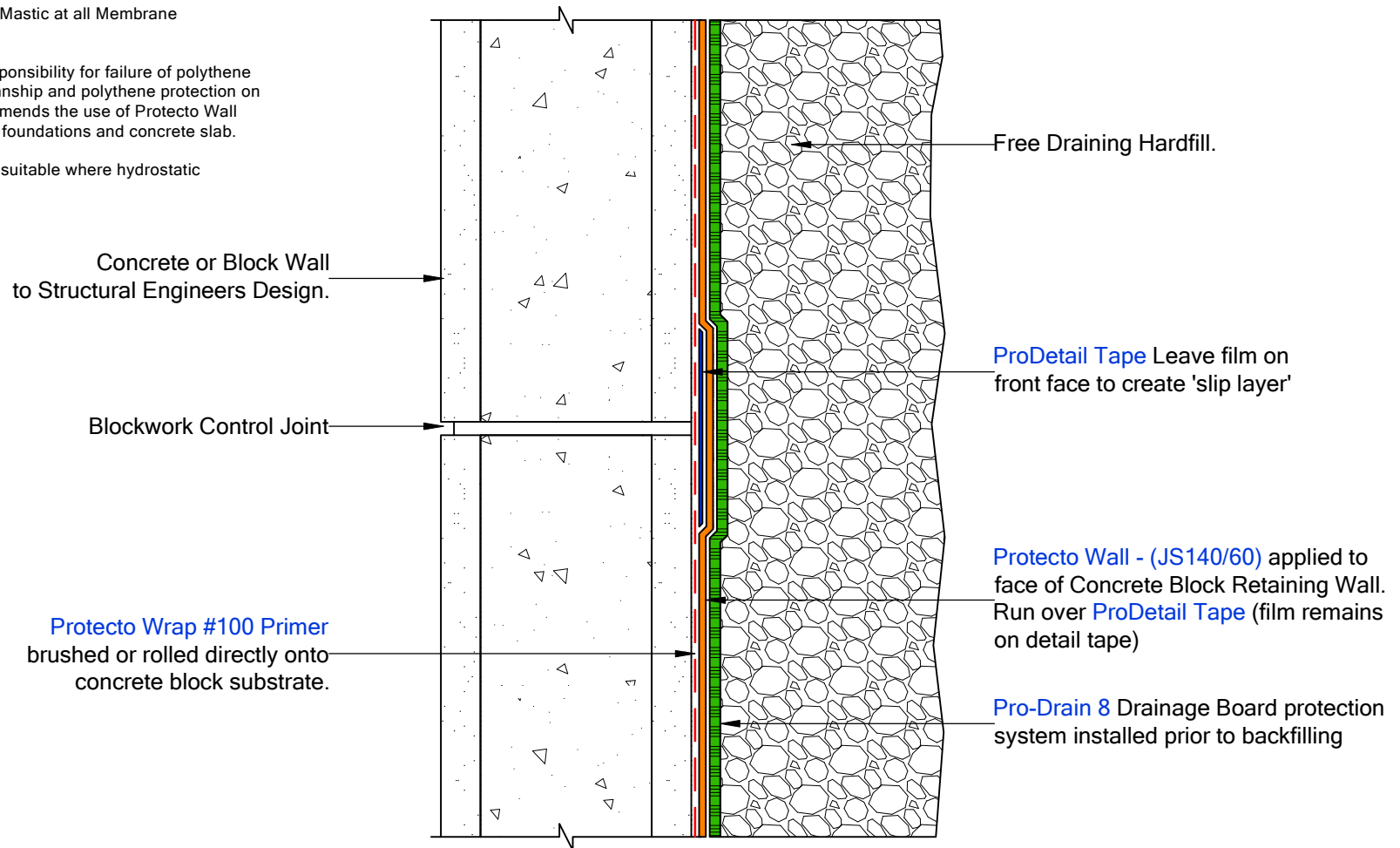

NOTES:

1. Protecto Wrap products are not UV stable and must be protected from sunlight. Permanently cover within four weeks of installation.
2. Blockwork to have flush finish to waterproofing side.
3. Provide Protecto Wrap JS-160H Mastic at all Membrane and Tape terminations.
4. Marshall Innovations take no responsibility for failure of polythene terminations due to poor workmanship and polythene protection on site. Marshall Innovations recommends the use of Protecto Wall Membrane continuous under the foundations and concrete slab.
5. The Protecto Wall System is not suitable where hydrostatic pressure is present.

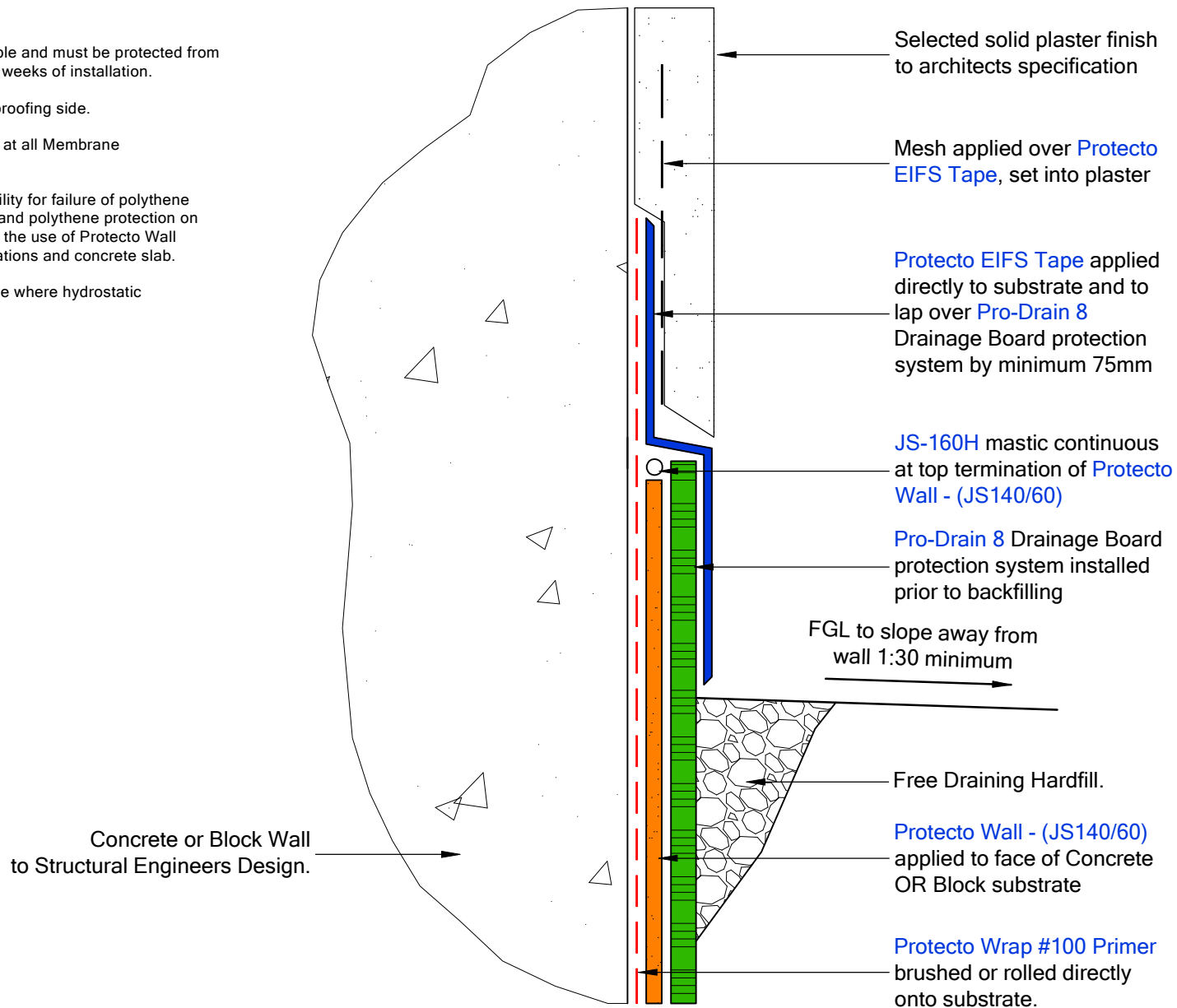

NOTES:

1. Protecto Wrap products are not UV stable and must be protected from sunlight. Permanently cover within four weeks of installation.
2. Blockwork to have flush finish to waterproofing side.
3. Provide Protecto Wrap JS-160H Mastic at all Membrane and Tape terminations.
4. Marshall Innovations take no responsibility for failure of polythene terminations due to poor workmanship and polythene protection on site. Marshall Innovations recommends the use of Protecto Wall Membrane continuous under the foundations and concrete slab.
5. The Protecto Wall System is not suitable where hydrostatic pressure is present.

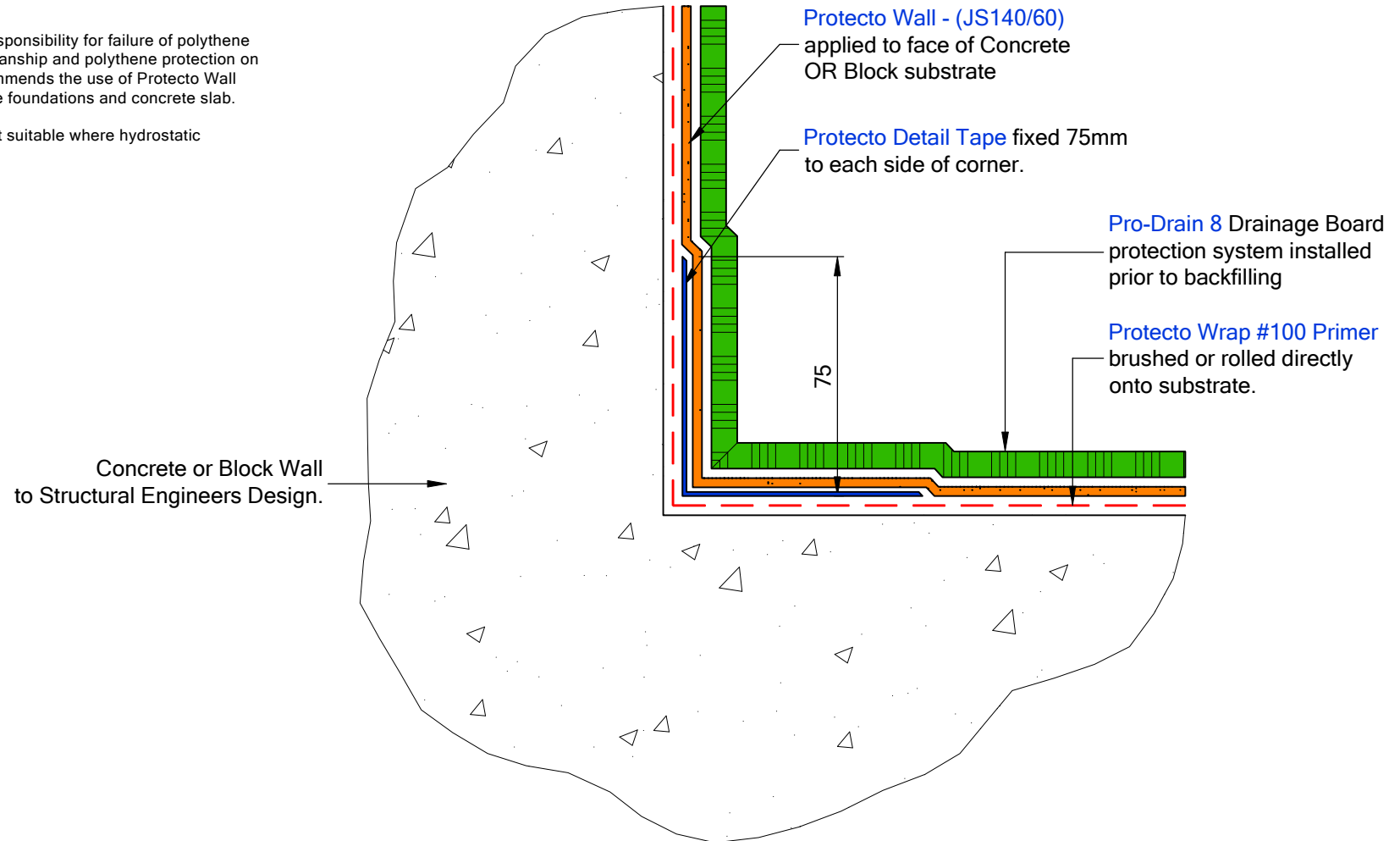

NOTES:

1. Protecto Wrap products are not UV stable and must be protected from sunlight. Permanently cover within four weeks of installation.
2. Blockwork to have flush finish to waterproofing side.
3. Provide Protecto Wrap JS-160H Mastic at all Membrane and Tape terminations.
4. Marshall Innovations take no responsibility for failure of polythene terminations due to poor workmanship and polythene protection on site. Marshall Innovations recommends the use of Protecto Wall Membrane continuous under the foundations and concrete slab.
5. The Protecto Wall System is not suitable where hydrostatic pressure is present.

